

ЛЕГЕНДАРНЫЙ СЕВАСТОПОЛЬ

Музыка В. Мурадели

Слова П. Градова

В темпе марша

Хор

mf

Ты ле-ти, кры-ла - тый

Ф-но *p* *mf*

ве - тер, над мо-ря - ми, над зем - лей,

3

рас - ска-жи ты всем на све - те про лю-би - мый го - род

Я люблю тебя, Россия!

мой. **Всем** на све - те ты по - ве - дай,

3

как на крым - ских бе - ре - гах во - е - ва - ли

на - ши де - ды и про - сла - ви - ли в бо - ях -

Солист

mf

Ле - ген - дар - ный Се - вас - то - поль, не - при - ступ - ный для вра -

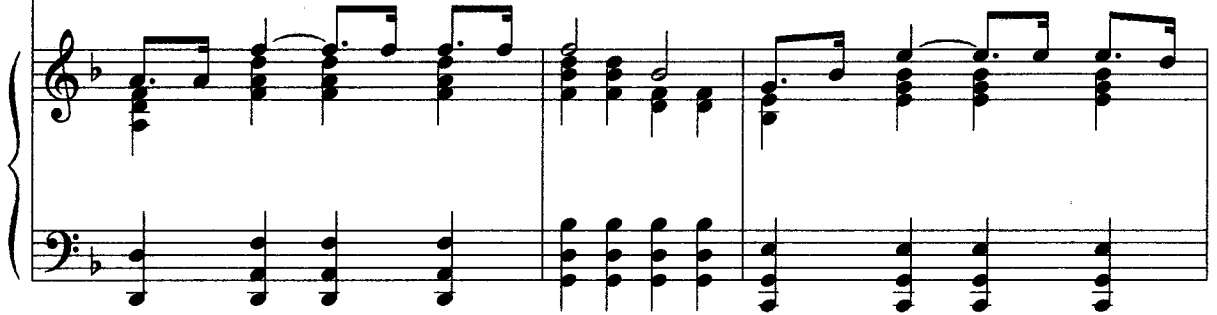

гов, Се - вас - то - поль, Се - вас - то - поль -

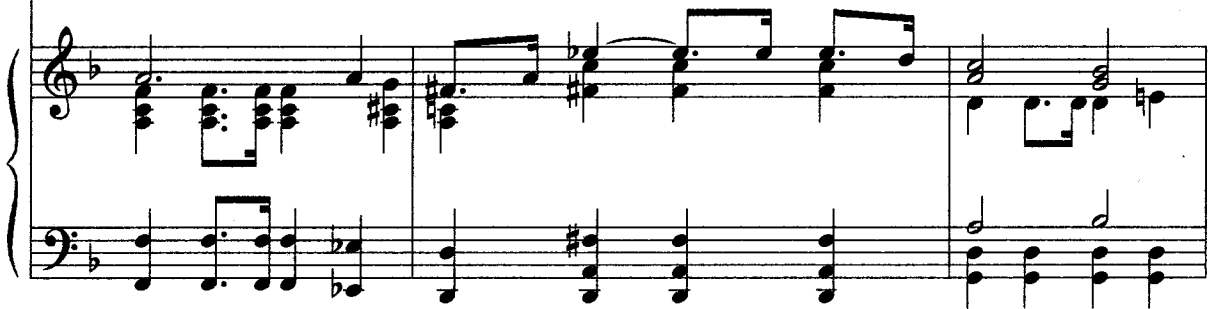

Хор

f

гор - дость русс - ких мо - ря - ков. Ле - ген - дар - ный Се - вас -

Я люблю тебя, Россия!

то - поль, не - при - ступ - ный для вра - гов,

Се - вас - то - поль, Се - вас - то - поль - гор - дость русс - ких мо - ря -

Для повторения

ков. // гор - дость русс - ких мо - ря - ков.

Для окончания